

PETER R. SUMMERLIN

PLA, LEED AP, ASLA
Assistant Professor, Mississippi State University

(601) 260-5200
ps111@msstate.edu
www.copytolayer.com

EDUCATION

- 2012 **Louisiana State University - Baton Rouge, LA**
MLA, Master of Landscape Architecture
Dean's Medal, College of Art and Design
- 2006 **Mississippi State University - Mississippi State, MS**
BLA, Bachelor of Landscape Architecture

ACADEMIC APPOINTMENTS

Assistant Professor

2014 - Present Mississippi State University – Starkville, MS

Courses Taught:

- LA 1223 – Computers in Landscape Architecture
- LA 2544 – Construction 1: Materials
- LA 2644 – Construction 2: Grading (25% of Course Instruction)
- LA 4443 – Exterior Design/Build
- LA 4754 – Design Studio 5: Regional Design
- LA 8533 – LA Grad Design Studio 3
- LA 8545 – LA Studio 4: Case Study
- LA 8751 – LA Seminar 4: Contemporary Design Issues
- FYE 1001 - First Year Experience
- Summer Design-Build Workshop, Northwest A&F University, China

Directed Student Learning:

- LA 7000 – Advanced Representation Strategies DIS
- LA 7000 – Portfolio Development Strategies DIS
- LA 7000 – Deconstructing Perspectives DIS
- LA 8000 – Stephanie Sigman Thesis Committee
- LA 8000 – Amy Counterman Thesis Committee

Adjunct Professor, Professional in Residence

2012-2014 Louisiana State University – Baton Rouge, LA

Courses Taught:

- LA 1102 – Landscape Representation II
- LA 2101 – Advanced Digital Representation
- LA 2301 – Landscape Technology 1, Land Design
- LA 3301 – Landscape Technology 2, Grading and Drainage
- LA 3302 – Landscape Technology 3, Design Detailing
- LA 4301 – Landscape Technology 4, Special Topics in Technology
- LA 5301 – Landscape Architecture Professional Practice

2011-2012 **Graduate Teaching Assistant, Instructor of Record**
Louisiana State University – Baton Rouge, LA

Courses Taught:

- LA 1102 – Landscape Representation II
- LA 2101 – Advanced Digital Representation

2010-2011 **Graduate Research Assistant**
Communication Across the Curriculum, LSU (Baton Rouge, LA)
Jacmel Haiti Urban Recovery Project, Prof. Austin Allen, LSU (Baton Rouge, LA)

PROFESSIONAL EXPERIENCE

2012-2013 Associate
Dana Brown & Associates, Inc. (Baton Rouge, LA)

Selected Projects

- Iberville Parish Land Use and Development Code, Iberville, LA
- City of Hammond Contract Planner: Hammond, LA
- Destrehan Plantation Master Development Plan, Destrehan, LA
- Desmare Playground, New Orleans, LA
- Lane Regional Medical Center Landscape Improvements, Zachary, LA
- Progress Elementary School, Baton Rouge, LA
- North Boulevard Town Square, Baton Rouge, LA
- The New Woman’s Hospital, Baton Rouge, LA
- “Living with Water: Greater New Orleans Urban Water Plan” for the Greater New Orleans Development Foundation, New Orleans, LA

2011 Landscape Intern
Brown+Danos landDESIGN - Baton Rouge, LA

Selected Projects

- 5 Community Improvement Plans: East Baton Rouge Redevelopment Authority, Baton Rouge, LA
- Morganfield Residential Development, Lake Charles Louisiana
- North Boulevard Town Square, Baton Rouge, LA

2007-2010 Design Associate
McCrary & Associates, LLC - Madison, MS

Selected Projects

- Reunion Residential Development Master Plan, Madison, MS
- City of Madison, Safe Routes to School, Madison, MS
- Fountains of Madison Commercial Development, Madison, MS
- Holmes Community College Master Planning, Ridgeland, MS
- Pinelake Church, Madison Campus Site Plan, Madison, MS
- Reunion Parkway Commercial Corridor Study, Madison, MS
- Bertolet Residence, Ridgeland, MS
- Croswell Residence, Ridgeland, MS
- Noble Residence, Madison, MS
- Annabella Residential Development, Starkville, MS
- Avonlea Residential Development, Madison, MS
- Charlton Place Residential Development, Madison County, MS

- 2006-2007 Assistant Planner
City of Madison – Madison, MS
Selected Projects
- Safe Routes to School Grant Funding
 - Interstate 55, Highway 463 Interchange Landscape Grant Funding
 - Landscape and Stormwater Ordinance Revisions
 - Madison Square
 - Liberty Park South
 - Bike and Pedestrian Circulation Plan
- 2002-2005 Landscape Intern
Volkert & Associates, Inc. – Foley, AL
Selected Projects
- Foley Wetland Park, Foley, AL
 - Town Creek Park, Auburn, AL
 - Sunset Bay Residential Development, Gulf Shores, AL
 - Foley Hike and Bike Trail, Foley, AL

PROFESSIONAL AFFILIATIONS

- 2018 - Present Gamma Sigma Delta Honor Society Member
2016 - Present Licensed Landscape Architect, State of Mississippi #669
2009 - Present Leadership in Energy & Environmental Design (LEED) Accredited Professional
2009 Mississippi Department of Transportation, LPA and Consultant Training Certificate
2007 Central Mississippi Planning and Development District, GIS Training Certificate
2006 - Present American Society of Landscape Architects (ASLA) member

AWARDS & DISTINCTIONS

Awards:

- 2019 **Alumni Association Early Career Undergraduate Teaching Excellence Award**
University-wide teaching award, sponsored by the Mississippi State University Alumni Association
- National ASLA Award of Excellence**
“Cultivating the Future: Designing and Constructing a Didactic Garden”, Student Collaboration Category, Faculty Advisor
- Faculty Member of the Year, Students of Department of Landscape Architecture**
Selected by students for outstanding dedication to sharing knowledge, skills and abilities through teaching.
- 1st Place, Arts and Humanities, MSU Spring Undergraduate Research Symposium**
“Return to Nature” Design Research Project, Faculty Advisor
- Mississippi Chapter ASLA Award of Honor**
“Belzoni City Park”, General Design Category, Faculty Advisor

- 2018 Top 10 Paper for the Journal of Zhuangshi**
Journal Article Selected as Top 10 paper of the year, "Social Innovation Education Fulfill Community Service Responsibility: Analysis on the Design/Build Series Courses of the Department of Landscape Architecture, Mississippi State University"
- 2018 **Faculty Member of the Year, Students of Department of Landscape Architecture**
Selected by students for outstanding dedication to sharing knowledge, skills and abilities through teaching.
- 1st Place, Arts and Humanities, MSU Spring Undergraduate Research Symposium**
"GIS Modeling: Identifying Stormwater Solutions. Can Analyzing Mass Data Select Potential Sites to Mitigate Flooding?" Design Research Project, Faculty Advisor
- Mississippi Chapter ASLA Award of Honor**
"Wolf River Watershed - Friendly Flooding Intervention" Analysis and Planning Category, Faculty Advisor
- 2017 **Regions Bank Superior Faculty Teaching Award**
Division of Forestry, Agriculture, and Veterinary Medicine, Mississippi State University
- Faculty Member of the Year, Students of Department of Landscape Architecture**
Selected by students for outstanding dedication to sharing knowledge, skills and abilities through teaching.
- Most Outstanding Faculty Member, Department of Landscape Architecture**
Selected by the Department of Landscape Architecture Faculty
- CALS Excellence in Teaching Award - Lower Division-Undergraduate Teaching**
College of Agriculture and Life Sciences, Mississippi State University
- CALS Excellence in Teaching - Teacher of the Year**
College of Agriculture and Life Sciences, Mississippi State University
- 3rd Place, Arts and Humanities, MSU Spring Undergraduate Research Symposium**
"No Love for Nonconnah" Design Research Project, Faculty Advisor
- Mississippi Chapter ASLA Award of Merit**
"No Love for Nonconnah", Analysis and Planning Category, Faculty Advisor
- 2016 **Faculty Member of the Year, Students of Department of Landscape Architecture**
Selected by students for outstanding dedication to sharing knowledge, skills and abilities through teaching.
- Mississippi Chapter American Institute of Architects Award of Merit**
"Mississippi State University Golf Course Storm Shelters", Design Team Member
- Mississippi Chapter ASLA Award of Honor**
"MSU Landscape Architecture Courtyard", General Design Category, Faculty Advisor
- Mississippi Chapter ASLA Award of Merit**
"Mississippi State University Golf Course Storm Shelter Plaza", General Design Category, Faculty Advisor
- Mississippi Chapter ASLA Award of Merit**
"Shelby County Urban Forest Revitalization" Analysis and Planning Category, Faculty Advisor
- 2015 **Mississippi Chapter ASLA Award of Merit**
"Harrison Creek Restoration", Analysis and Planning Category, Faculty Advisor

- Tennessee Chapter ASLA Award of Merit**
"Sustainable Stormwater Exploration", Analysis and Planning Category, Faculty Advisor
- 2012 **Robert Reich School of Landscape Architecture, Student Awards**
Dean's Medal
Best Graduate Thesis Project Award
Teaching Award
Academic Achievement Award
3rd Year MLA Leadership Award
Graduate Studio Design Award
Natural Systems/Environmental Award
RRSLA Graduate Student Representative
- Louisiana Chapter ASLA Award of Merit**
Excellence in the Study of Landscape Architecture, Louisiana State University
- Louisiana Chapter ASLA Award of Merit**
"Edible Schoolyard", General Design Category
- 2011 **Louisiana Chapter ASLA Award of Merit**
"Turbulent Coast" Analysis and Planning Category, Team Member
- Helen A Reich Memorial Scholarship**
Robert Reich School of Landscape Architecture, Louisiana State University
- 2006 **National ASLA and Garden Design Magazine Award of Honor**
"Magnolia River Ranch: Designing Supportive Environments for Normal Childhood Development." Student Design Awards
- Mississippi Chapter ASLA Award of Honor**
Excellence in the Study of Landscape Architecture, Mississippi State University
- 2005 **Mississippi Chapter ASLA Award of Honor**
Excellence in the Study of Landscape Architecture, Mississippi State University
- Project Exhibitions (Selected):**
- 2015 **"Design, Construction, and Collaboration: MSU Golf Course Storm Structures"**
Faculty Advisor for exhibit in the Colvard Student Union. Exhibit highlighted student work conducted in LA 4443: Exterior Design-Build during the Summer of 2015
- 2015 **"GIS Explorations: Mapping Systems in Memphis, TN"**
Faculty Advisor for Mitchell Memorial Library Exhibit featuring student work conducted in LA 4754

SCHOLARSHIP

- Conference Presentations:**
- 2019 Summerlin, Peter and Benjamin George. *PPN Live: Leaders, Followers and Outliers: Technology Trends Among Professionals and Academics*. National ASLA Annual Meeting, San Diego, California. Scheduled November 2019

- George, Benjamin, Peter Summerlin and Charles T. Fulford. *Software and Technology Use in the Field: How Educators Can Best Equip Students for Practice*. Annual Conference of the Council of Educators in Landscape Architecture, Sacramento, California, March 2019
- 2018 George, Benjamin and Peter Summerlin. *PPN Live: Digital Technology Trends: An Early Review of ASLA's Survey of Technology Trends in the Profession*. National ASLA Annual Meeting, Philadelphia, Pennsylvania. October 2018.
- Seymour, Michael and Peter Summerlin. *The Usefulness and Meaning of Rural Greenways: User Experience at the Tanglefoot Trail in Northeast Mississippi*. Annual Conference of the Council of Educators in Landscape Architecture, Blacksburg, Virginia. March 2018
- Summerlin, Peter, Benjamin H. George, and Charles T. Fulford. *Student Use of Design Software: Results of an International Study on Student Software Proficiency*. Annual Conference of the Council of Educators in Landscape Architecture, Blacksburg, Virginia, March 2018
- 2017 Summerlin, Peter. *Diagnosing the Urban Canopy: Utilizing GIS Modeling to Target Optimal Sites for Urban Forest Revitalization Efforts*. Environmental Design Research Association Conference, Madison, Wisconsin. June 2017
- Seymour, Michael and Peter Summerlin. *Experiential Learning: Challenges and Rewards in a Design Studio*. Conference on Teaching and Learning, Mobile Alabama. May 2017.
- Summerlin, Peter, and Vincent Cellucci, and Sarah Ferguson. *Virtual Reality and Emerging Tech Playground: Creative Workflows for 3D Scanning*. Educause Learning Initiative (ELI) Annual Conference, Houston, Texas. February 2017.
- Seymour, Michael and Peter Summerlin. *"A Safe, Traffic-Free Place": Active Living and User Experience at the Tanglefoot Trail*. Active Living Research Conference, Clearwater Florida. February 2017.
- 2016 Seymour, Michael and Peter Summerlin. *What do Rural Greenways Mean? User Experience at the Tanglefoot Trail in Northeast Mississippi*. 5th Fabos Conference on Landscape and Greenway Planning. Budapest, Hungary. July, 2016.
- Summerlin, Peter, Benjamin H. George, and Charles T. Fulford. *Assessing the Current Integration of Software in Landscape Architecture Curricula*. Annual Conference of the Council of Educators in Landscape Architecture, Salt Lake City, Utah. March 2016
- Seymour, Michael and Peter Summerlin. *Elisaeus von Seutter's "Ivy Cottage": A Southern Victorian Garden in Photographs*. Annual Conference of the Council of Educators in Landscape Architecture, Salt Lake City, Utah. March 2016
- Summerlin, Peter. *Material Mapping: Tracing Construction Material Origins in Design-Build Courses*. National Conference on the Beginning Design Student. San Luis Obispo, California. February 2016.

- 2015 Summerlin, Peter and Vincent Cellucci. *Visualizing Contours: Integrating 3D Scanning into the Design Workflow*. Annual Conference of the Council of Educators in Landscape Architecture, Kansas State University, Kansas. March 2015
- Hwangbo, Elizabeth and Peter Summerlin. *The Exploration of Vue as a tool for Digital Representation in Landscape Architecture*. Annual Conference of the Council of Educators in Landscape Architecture, Kansas State University, Kansas. March 2015
- Seymour, Michael and Peter Summerlin. *Data or Art? A Proposed Method for Analysis of Historic Landscape Photos*. Annual Conference of the Council of Educators in Landscape Architecture, Kansas State University, Kansas. March 2015
- Summerlin, Peter. *Visualizing Contours for the Beginning Design Student*, National Conference on the Beginning Design Student, University of Houston, Texas. February 2015
- 2012 Summerlin, Peter, Lucas Frey, and Bradley Cantrell. *Envisioning Information: How Contemporary Visualization Techniques Can Reshape the Way We Explore Plant Data*, Annual Conference of the Council of Educators in Landscape Architecture, University of Illinois Urbana-Champaign, Illinois. March 2012
- 2005 Walker, Jason, Robert Brzuszek, and Peter Summerlin. *The Wildland-Urban Interface: Where Economic Development and Cultural Influences are Impacting Sense of Place*. Annual Conference of the Council of Educators in Landscape Architecture, University of Georgia, Athens, Georgia 2005
- Refereed Articles:**
- 2019 George, Benjamin, Peter Summerlin and Charles T. Fulford. *Teaching and Learning Software in Landscape Architecture: A Survey of Software Use Amongst Faculty and Students*. Journal of Digital Landscape Architecture, May 2019
- 2018 Seymour, Michael and Peter Summerlin. *The Usefulness and Meaning of Rural Greenways: User Experience at the Tanglefoot Trail in Northeast Mississippi*. Landscape Research Record, September 2018
- Chen, Hong, Warren C. Gallo and Peter Summerlin. *Social Innovation Education Fulfill Community Service Responsibility: Analysis on the Design/Build Series Courses of the Department of Landscape Architecture, Mississippi State University*. Zhauangshi Journal, August 2018
- 2017 Summerlin, Peter, Benjamin George, and Charles T Fulford. *Which software are you teaching? A Survey of Design Software Usage in Landscape Architecture Curriculum*. The International Journal of Architectonic, Spatial, and Environmental Design. October, 2017
- Seymour, Michael, and Peter Summerlin. *Evidence and Deception: An Approach to Historic Photo-Analysis for Landscape Studies*. Landscape Journal, Fall 2017
- 2016 Summerlin, Peter. *Material Mapping: Tracing Construction Material Origins in Design-Build Courses*. National Conference on the Beginning Design Student, Conference Proceedings. February, 2016

- 2015 Summerlin, Peter. *Visualizing Contours for the Beginning Design Student*, National Conference on the Beginning Design Student, Conference Proceedings. February, 2015.

Non-Refereed Articles and Publications:

- 2019 Summerlin, Peter, and Benjamin George. *Getting with the Program: Software Usage in Landscape Architecture*. Landscape Architecture Magazine, Accepted and Anticipated Publication in Fall 2019

Seymour, Michael and Peter Summerlin. *The Usefulness and Meaning of Rural Greenways: User Experience at the Tanglefoot Trail in Northeast Mississippi*. Republished from LLR in Landscape Architect and Specifier News, March 2019

- 2016 Seymour, Michael, and Peter Summerlin. *Design Our Future Report: User Experience at the Tanglefoot Trail in Northeast Mississippi*. Mississippi State University Extension Service Publication. August, 2016

Summerlin, Peter and Michael Keating. *Software Preferences at Award-Winning Firms*. The Field, ASLA Professional Practice Network. American Society of Landscape Architects. July, 2016.

- 2014 Pacyga, John. *3-D Printing: The Basics (For Now)*. Physical Models Made Easier Landscape Architecture Magazine. March, 2014.
Teaching work, photographs, and project description featured in article

- 2011 Summerlin, Peter and Bruce Sharky. *Giving Back: A Guide for Adaptive Reuse of Borrow Sites in Jefferson, Orleans, Plaquemines, and St. Bernard Parish*. Louisiana Department of Wildlife and Fisheries and SeaGrant. August, 2011

Summerlin, Frey, Petty, Bai, Jiang, Williston, McNab, Jacobson, Li, Tian, and Guan. *Turbulent Coast: Analysis and Design for a Changing Environment*, Louisiana State University College and Art and Design Press. April, 2011

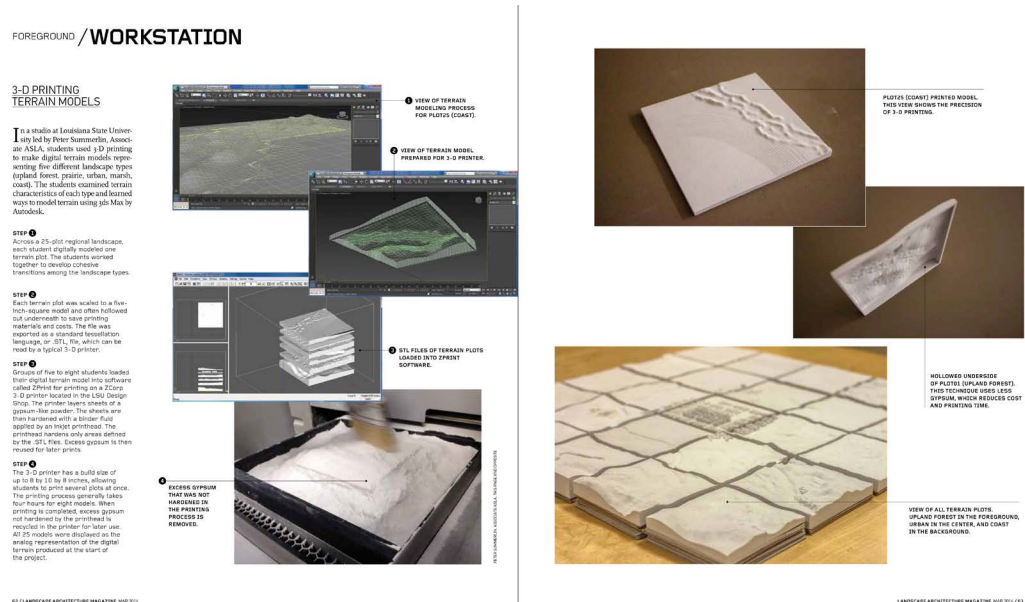

- 2014 Teaching work, photographs, and quotations featured in Landscape Architecture Magazine. March, 2014

Summerlin, Peter and Kyle Jacobson. *What's Out There?* Cultural Landscape Foundation. Contributing Author and Photographer for Archived Projects, April 2011

- New Orleans Botanical Gardens
- City Park
- Audubon Park
- Audubon Zoo
- Dillard University

Project Reports:

- 2017 Summerlin, Peter, Abbey Wallace and Preston Sorrell. *No Love for Nonconnah: Identifying Stormwater Pressure for Nonconnah Creek*. Self-published report prepared for the Shelby County, Tennessee Office of Sustainability. May 2017
- 2016 Seymour, Michael, and Peter Summerlin. *Reclamation: Site Assessment and Design Recommendations for the Former Kerr-McGee Chemical Manufacturing Facility in Columbus, MS*. Self-published report prepared for J5 and the Greenfield Environmental Trust Group. December, 2016.

Summerlin, Peter. *The Fragmented Urban Forest: An Investigation into Urban Forest Revitalization through Low Impact Development Strategies in the Memphis Metropolitan Area*. Self-published report prepared for the Shelby County, Tennessee Office of Sustainability. January 2016.

- 2015 Summerlin, Peter. *Sustainable Stormwater Explorations - Low Impact Development for Harrison Creek, Regional Site Analysis, Study, and Pilot Projects* prepared for the Shelby County Office of Sustainability in conjunction with the LA 4754 Regional Design Studio. January, 2015.

Books and Book Chapters:

- 2017 Summerlin, Peter and Amelia A. Fox. *GIS for Land Planning*. Mississippi State University Textbook Collection. July, 2017
- 2014 Cantrell, Bradley and Wes Michaels. *Digital Representation in Landscape Architecture, 2nd Edition*. Wiley & Sons. November, 2014.
Author to Chapter 9. Written and graphic contributions to Chapters 18-24

Brown, Dana Nunez. *Using Plants for Stormwater Management: A Green Infrastructure Guide for the Gulf South*. Louisiana State University Press. April 2014.
Contributing Editor for Plant Data

Conference Workshops:

- 2018 Seymour, Michael and Peter Summerlin. "Planning and Designing Walkable Environments for Active Living" Active Living Research Conference, Banff, Alberta Canada. February 2018.
- 2017 Summerlin, Peter, Vincent Cellucci, Fredrick Ostrenke and Sarah Ferguson. "3D Scanning Applications: Augmented Reality Sandbox, Digital Contour Models, and Repurposing Art Objects into Virtual Terrains." Educause Learning Initiative (ELI) Annual Conference, Houston, TX. February 2017.

Invited Lectures (Selected):

- 2018 Summerlin, Peter. "Sculpting Terrain: Techniques and Technology in Contemporary Site Grading" LAEP Fall Speaker Series, Utah State University. Logan, Utah. September, 2018.
- Summerlin, Peter. "Landscape Analytics: Quantifying Site Analysis for Data Driven Suitability Decisions" Alpha Rho Chi Professional Lecture Series. Mississippi State University, Mississippi. February, 2017
- 2017 Summerlin, Peter. "GIS Modeling for Regional Design" PSS 2543: Precision Agriculture 1, Plants and Soil Sciences. Mississippi State University. Starkville, Mississippi. May 2017.
- 2016 Summerlin, Peter. "Physical to Digital: Applications of 3D Scanning in the Landscape Architecture Workflow." LAR 522: Design Communication 2, University of Tennessee, College of Architecture and Design. March, 2016
- Summerlin, Peter. "GIS Applications for Landscape Architecture." PSS 4990: Special Topics in Precision Agriculture, Plants and Soil Sciences. Mississippi State University. Starkville, Mississippi. October 2016.
- Summerlin, Peter. "Practical Strategies for Actively Engaging Students in Classroom Discussion." Active Participation Strategies, The Center for Teaching and Learning, Mississippi State University. Starkville, Mississippi. September 2016
- 2015 Summerlin, Peter. "Design for the Future." National Garden Clubs, Inc. Landscape Design School. Louisville, MS. April 2015
- Summerlin, Peter. "Integrating Software: How and when should you use certain software in the design process?" Student Chapter of the American Society of Landscape Architects, Mississippi State University. April 2015
- 2014 Summerlin, Peter. "Utilizing Social Media for Continuing Education" Department of Landscape Architecture, Mississippi State University. October, 2014
- 2013 Summerlin, Peter. "Staging Transformation" Robert Reich School of Landscape Architecture. Louisiana State University. LA 7102, Graduate Landscape Tools 2. April 2013.
- 2012 Summerlin, Peter. "Water Management Issues in Southeast Louisiana" Robert Reich School of Landscape Architecture. Louisiana State University. LA 7003 Design Studio. November 2012.
- Summerlin, Peter. "Hybrid Drafting: Utilizing Analog and Digital Skills in the Design Process". Robert Reich School of Landscape Architecture. Louisiana State University. September, 2012.

Funded Grants:

- 2019 **Rural Transformations Co-Op: Identifying Opportunities for Landscape Architectural Engagement with Climate Smart Agriculture**
Team Member, Awarded \$34,613 in funding through the Ohio State InFACT Linkage and Leverage grant. March, 2019 - Present

- 2018 **“Advancing, Inspiring, Motivating for Community Health Through Extension:AIM FOR CHANGE”**
Co-PI, Awarded \$5.5 million over five years, through the Centers for Disease Control and Prevention. August, 2018 - Present
- 2016 **Mississippi State University Green Fund Grant**
Faculty Advisor, Awarded \$5000 funding for fixit bike stations that were to be installed by students in the Department of Landscape. February, 2016.
- Ottolie Schillig Special Teaching Projects Grant**
Awarded \$500 for funding for a new 3D scanner and scanning software for teaching and research applications. April, 2016.

SERVICE

Departmental Service:

- 2019 Faculty Search Committee
Spring Interview Day Coordinator
Student Portfolio Workshop Coordinator
- 2018 Spring Interview Day Coordinator

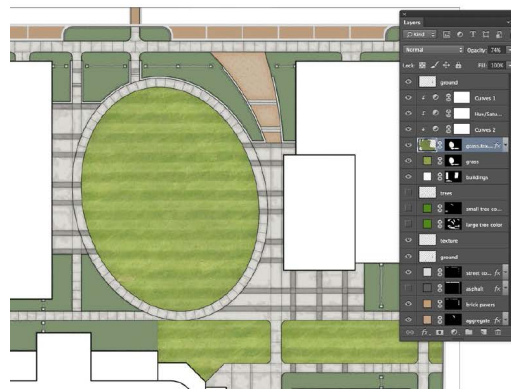
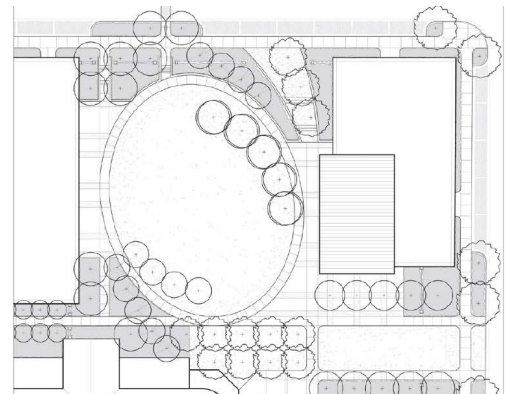
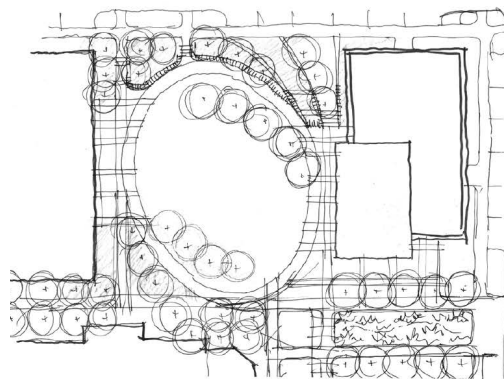

- 2014 Written and Graphic Contributions in the Award-winning book, Digital Drawing for Landscape Architecture

- 2018 - Present MSU, Dept. of Landscape Architecture Portfolio Review Committee
- 2017 Developed and Led the Annual Design Week Event: Sudduth Elementary School
- 2015 Coordinator for the Jim Richards "Freehand Drawing Discovery" Workshop
- 2015 - Present MSU, Dept. of Landscape Architecture MediaLab Curator
- 2014 - Present MSU, Dept. of Landscape Architecture Materials Library Curator
- 2014 - Present MSU, Dept. of Landscape Architecture Shop Committee

University Service:

- 2019 Horticulture and Landscape Architecture Summer Camp, Landscape Coordinator
Teaching Portfolio Workshop, Guest Speaker. Hosted by the Center for Teaching and Learning
Preparing Future Faculty, Guest Speaker . Hosted by the Center for Teaching and Learning
- 2018 Horticulture and Landscape Architecture Summer Camp
Open Classroom: University observation opportunity through the Center for Teaching and Learning. Topic: Active Teaching Strategies
- 2017 Horticulture and Landscape Architecture Summer Camp
- 2016 - Present MSU/HCC Air Ag. Alliance Committee Member
- 2015 Quality Enhancement Program (QEP) Faculty Focus Group, Integration of Writing in Student Learning
- 2013-2014 LSU, RRSLA Awards and Exhibitions Committee

Community Service:

- 2017-Present Starkville Tree Advisory Board, Committee Member
- 2017 Sudduth Elementary Cafeteria Courtyard Site Improvement Documents. Work conducted as a part of the course LA 2544: Construction 1
Sudduth Elementary Playground Conceptual Plans. Work conducted as a part of the Annual Design Week within the Department of Landscape Architecture
- 2016 Catch-a-Dream Headquarters Site Improvements Documents. Work conducted as a part of the course LA 2544: Construction 1
Mississippi State University Golf Course Storm Shelter Construction. Work Conducted as a part of the course LA 4443: Exterior Design-Build and LA 2544: Construction 1
- 2015 Needmore Community Center Site Improvement Documents. Work conducted as a part of the course LA 2544: Construction 1

Professional Service:

- 2019 Invited Abstract Reviewer for the Council of Educators in Landscape Architecture (CELA) Annual Conference, Communication and Visualization Track
- 2018 Invited Abstract Reviewer for the Council of Educators in Landscape Architecture (CELA) Annual Conference, Communication and Visualization Track
Invited Reviewer for "Emergent Visualization in Community Design" for the Council of Educators in Landscape Architecture, Conference Proceedings
- 2017 Invited Abstract Reviewer for the Council of Educators in Landscape Architecture (CELA) Annual Conference, Communication and Visualization Track
Associate Editor for the International Journal of Architectonic, Spatial, and Environmental Design.
Peer Reviewer for Mississippi State Extension Services Publications written by Professor

- Michael Seymour
- 2016 Invited Abstract Reviewer for the Council of Educators in Landscape Architecture (CELA) Annual Conference, Communication and Visualization Track
Invited Reviewer for "Landscape representation tools contextualize data, adding meaning and perspective for public evaluation" for the Council of Educators in Landscape Architecture, Conference Proceedings
 - 2015 Invited Abstract Reviewer for the Council of Educators in Landscape Architecture (CELA) Annual Conference, Communication and Visualization Track
Invited Reviewer for "Social Media as a Visualization Tool: Mapping the Urban Landscape" for the Council of Educators in Landscape Architecture, Conference Proceedings
 - 2014 Invited Abstract Reviewer for the Council of Educators in Landscape Architecture (CELA) Annual Conference, Communication and Visualization Track
 - 2012-2014 Baton Rouge Downtown Development District
American Planning Association, Louisiana Chapter
 - 2009-2010 Mississippi Chapter of ASLA, Treasurer
Center for Sustainable Engagement
 - 2008-2009 Mississippi Chapter of ASLA, Secretary
 - 2006-2010 City of Madison, Safe Routes to School Commission

Invited Academic Guest Critiques:

- 2016 Louisiana State University, College of Art and Design, Invited Guest Critic, (November 30, 2016 - December 2, 2016). Landscape Architecture Design Studio Review Week
- 2014 Louisiana State University, College of Art and Design, Invited Guest Critic, ARCH 1002 Arch Design 2: Studio Review, Professor Justine Holzman
LA 8000 Final Thesis Review: Sarah Zelenak
- 2013 LA 2001 Undergraduate Design Studio Review, Cathy Marshall
LA 3001 Undergraduate Design Studio Review with Michael Blier, Richard Hindle
LA 7005-3 Advanced Topics Design Studio Final Review, Bruce Sharky
LA 7005-3 Advanced Topics Design Studio Final Review, Austin Allen
LA 7003 Graduate Design Studio 3 – NOLA Water Management Strategies Review
LA 7004 Graduate Design Studio 4 – Regional Planning Phenomena Study Review
LA 3002 Undergraduate Design Studio 3 – Analysis Mapping Presentations